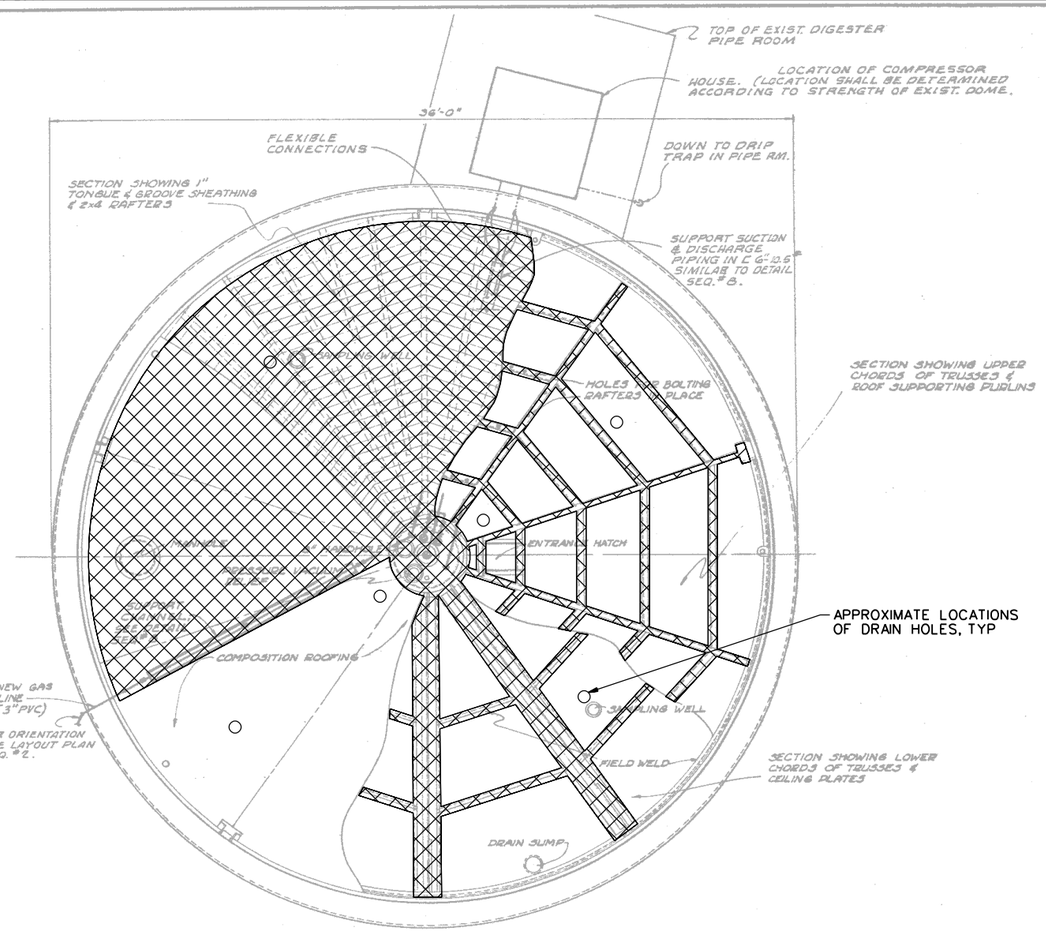

PLAN

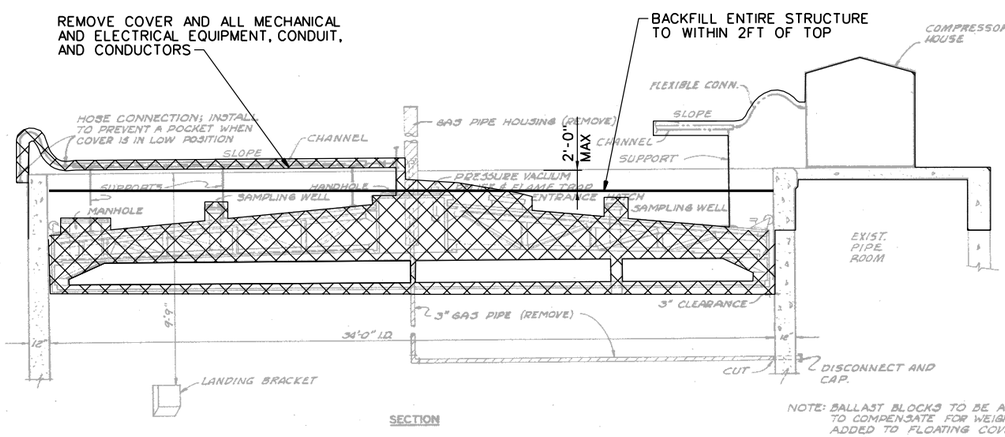

SECTION

EXIST. DIGESTER

SCALE: 3/8"=1'-0"

NOTE: BALLAST BLOCKS TO BE ADJUSTED TO COMPENSATE FOR WEIGHT ADDED TO FLOATING COVER.

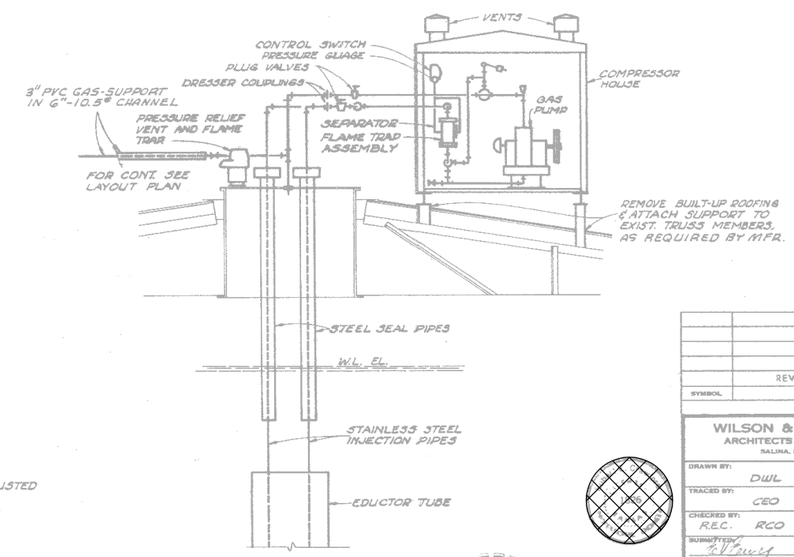

SYMBOL	DESCRIPTION	DATE	APPROVAL
	REVISED TO SHOW "AS-BUILT" CONDITIONS.	3-13-72	PED JJG

REVISIONS

WILSON & COMPANY
ARCHITECTS - ENGINEERS
SALINA, KANSAS

U. S. ARMY ENGINEER DISTRICT
KANSAS CITY
CORPS OF ENGINEERS
KANSAS CITY, MO.

FORT RILEY, KANSAS

DRAWN BY: DWL
TRACED BY: CEO
CHECKED BY: R.E.C. RCO
SUBMITTED: R. W. Zeller
WILSON & COMPANY

FORSYTH SEWAGE PLANT SECONDARY TREATMENT

EXIST. DIGESTER REVISIONS

APPROVED: CHIEF, PROJECTS SECTION
APPROVED: CHIEF, MILITARY DESIGN BRANCH
DATE: AUG. 1969
APPROVED: CHIEF, ENGINEERING DIVISION
SCALE: AS SHOWN
SHEET 7
DRAWING NUMBER 28-12-04
SEQ. NO. 7

THIS PLAN ACCOMPANIES CONTRACT No. DACA41-70-C-0045 MODIFICATION No.

CIRCULATOR
NO SCALE

SAFETY FIRST DAYS

RECORD DRAWING 68-150

US Army Corps of Engineers
Kansas City District

H. DOUGLAS YEARSLEY
LICENSED
12525
KANSAS
PROFESSIONAL ENGINEER

VERIFY SCALES
BAR IS ONE INCH ON ORIGINAL DRAWING
0 1"
IF NOT ONE INCH ON THIS SHEET, ADJUST SCALES ACCORDINGLY.

Mark	Description	Date	Appr.	Mark	Description	Date	Appr.

Designed by: D. ROBILLARD
Dwn by: C. SCHMEE
Ckd by: S. GILCHRIST
Reviewed by: BDYEARSLEY
Submitted by: S. GILCHRIST
Date: JUNE 2002
Rev.
Design file no.
Drawing code:
File name: H:\50\007.dw
Plot date: 15-JUL-2002
Plot Time: 08:04:32

US Army Corps of Engineers
Kansas City District

CH2MHILL
DENVER, COLORADO

ADVANCED WASTEWATER TREATMENT PLANT AND COLLECTION SYSTEM PUMP STATIONS AND FORCE MAIN
PN 45230
FORT RILEY, KANSAS
MINIMUM DEMOLITION PACKAGE
TYPICAL DEMOLITION
PRIMARY DIGESTER

Sheet reference number:
50-X-7
Sheet 358 of 374