Kansas Citys, Missouri and Kansas Flood Damage Reduction Project

Feasibility Study

16 JUN 04

Proposed Area Footprint Mapping

Extreme 500yr + 5 case

Argentine Unit

DRAFT

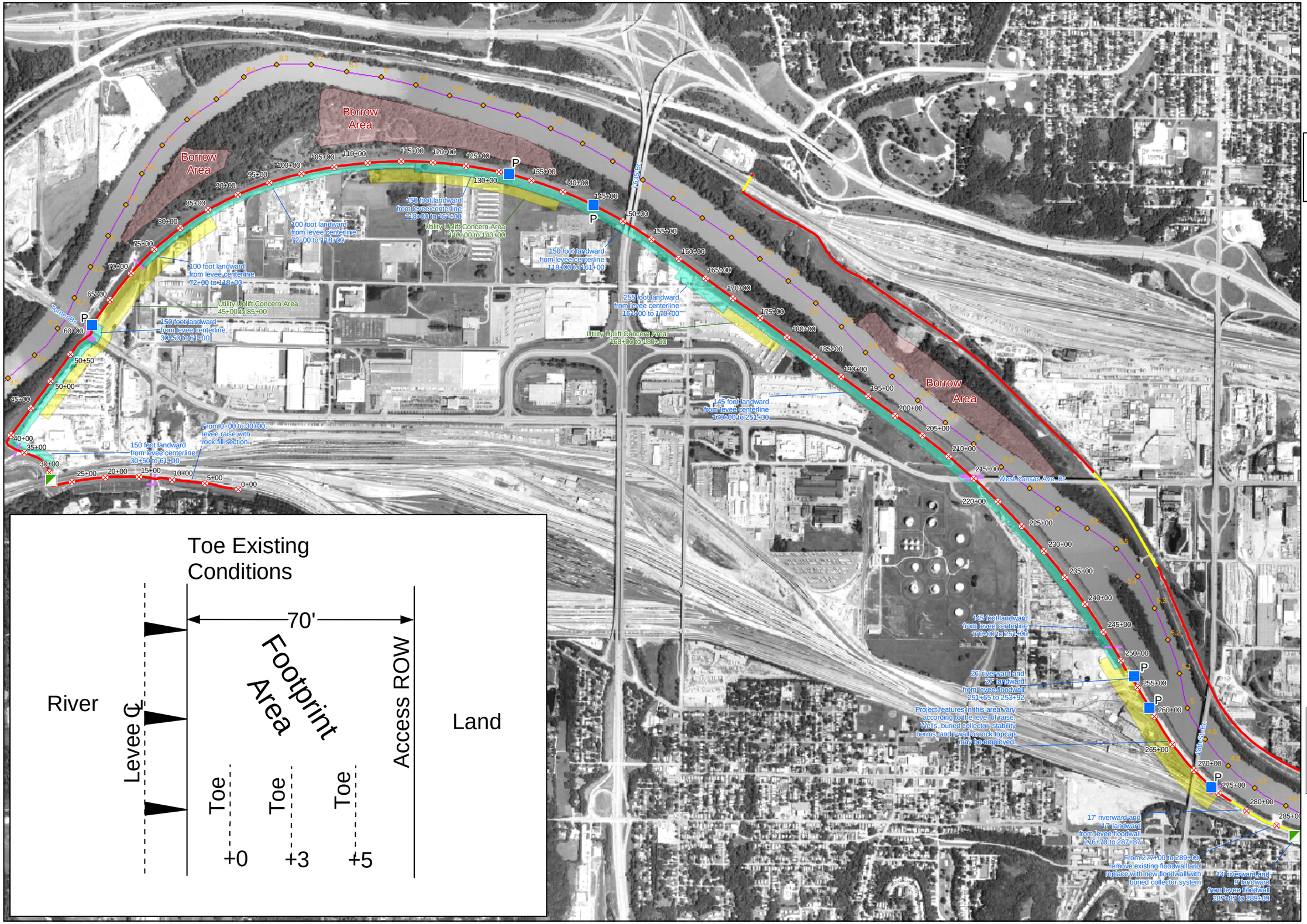

Key

- Uplift Concern Areas Within 300' of levee C/L
- Utility Crossings

Levee Features

- Closure Structure
- Pump Plant

Levee/Floodwall

- Floodwall
- Levee

Potentially Affected Areas

- Borrow Area
- Project Area

N

1 inch equals 1,320 feet

Feet
0 410 820 1,640

Path: K:\projects\civ\kc_kcrecon\arcgismaps\CloudMaps\FootprintAreas11x17.mxd

Projection: UTM Zone 15, Feet
Datum: NAD 83
Photography Date: 2001 Digital Ortho Photography

Created by: U.S. Army Corps of Engineers
Kansas City District, GDS Team

Users should refer corrections, additions, and comments for improving this product to:
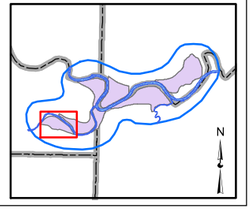
GDS Coordinator,
United States Army Corps of Engineers, Kansas City District,
601 East 12th, Room 812, Kansas City, Missouri, 64106