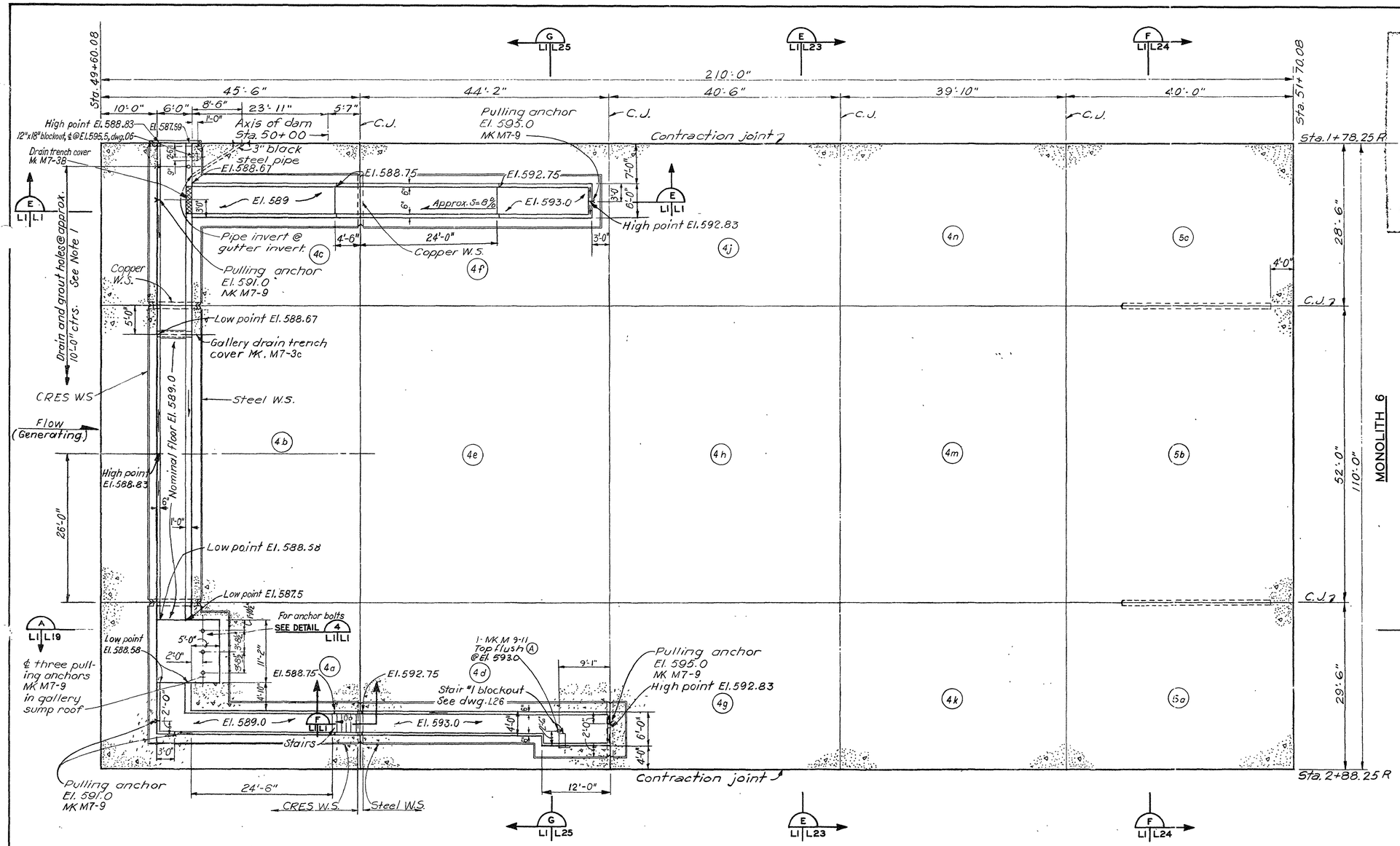

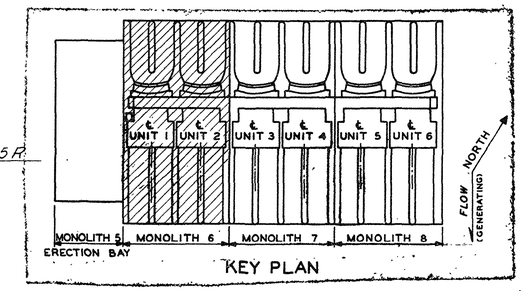

KEY PLAN

MONOLITH 6

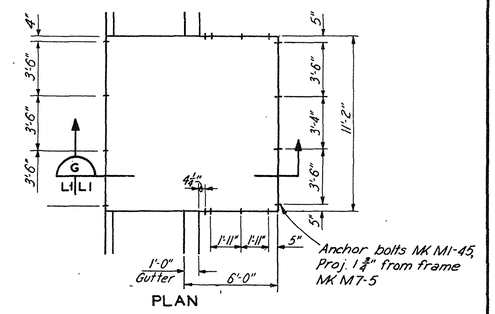

PLAN

DETAIL 4 L1|L1

SCALE: 1/4 INCH = 1 FOOT

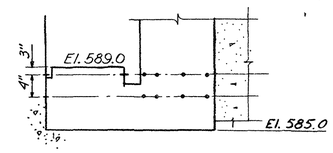

SECTION G L1|L1

NOTES:

1. Locate drain and grout holes as directed by Contracting Officer. For drain hole details see Detail B dwg. G38.
2. For grout holes see dwg. B18.
3. Gallery floors shall have a wood float finish, stair treads shall be wood float finished. Construction joints in gallery floor and gutter shall be flush.
4. Work this dwg. with L2, L3 and L19.

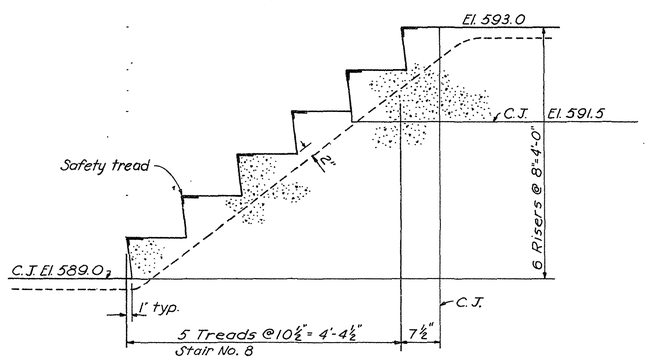

SECTION F L1|L1

SCALE: 1 INCH = 1 FOOT

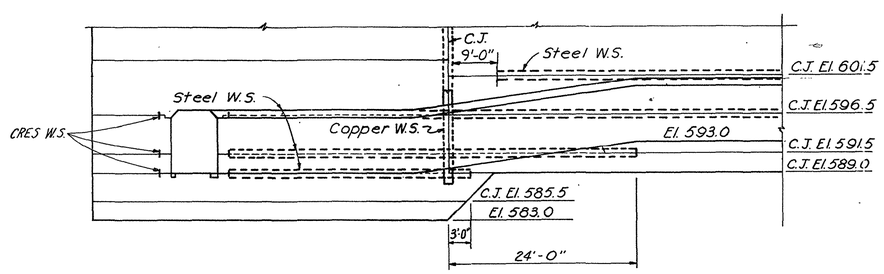

SECTION E L1|L1

REFERENCE DRAWINGS:

Structural Excavation	B13, B2, B3
Pour Layout	K4, K5
Reinforcement	N1, N3, N5, N6, N10, N11, N12, N13
Miscellaneous Metals	M7
Embedded Piping & Ductwork	01, 02, 05, 06
Standard Details and General Notes	K16
Uplift Pressure Measurement System	F3
Electrical	P2, P3, P5
Stairway Details	L26, L27
Foundation Drainage	G38

RECORD DRAWING

JANUARY 1974

CONTRACT NO. DACW41-71-C-0043

SYM.	DESCRIPTION	DATE	APP'D.
	Revised for "As Built" conditions	9/24/84	
A	Add 1-MK M 9-11 plate	6-18-71	

REVISIONS

OSAGE RIVER

KAYSINGER BLUFF RESERVOIR

STAGE III CONSTRUCTION

POWERHOUSE SUBSTRUCTURE

GENERATOR MONOLITH

PLAN EL. 594.0 – UNITS 1 & 2

Dwg. No. L1

U. S. ARMY ENGINEER DISTRICT, KANSAS CITY, MO.

PREPARED BY U. S. ARMY ENGINEER DISTRICT, OMAHA, NEBRASKA

Scale: as shown

AUG. 1970

Submitted: CHIEF, DESIGN BRANCH

Recommended: CHIEF, DESIGN BRANCH

Approved: CHIEF, ENGINEERING DIVISION

USED OMAHA DESIGNED BY: G.H.D./O.F.S. DRAWN BY: R.C.R.

USED KANSAS CITY CHECKED BY: J.O.C.

USED KANSAS CITY

FILE NO. 0-12-2017

O. & M. M. PLATE NO. 327

HST00327.dgn 04/23/2004 10:50:03 AM