U. S. ARMY

CORPS OF ENGINEERS

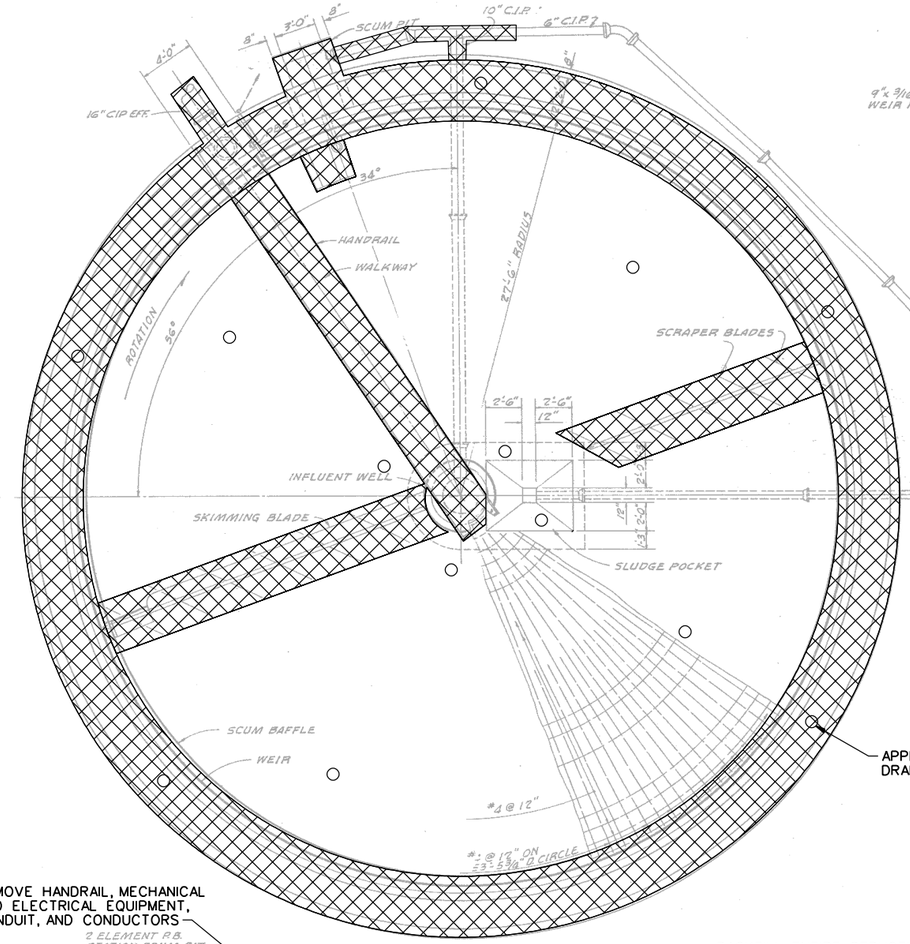


PLAN
SCALE 1/8" = 1'-0"

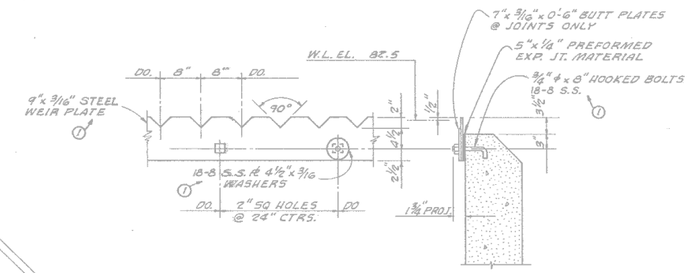


WEIR DETAILS
SCALE 1" = 1'-0"

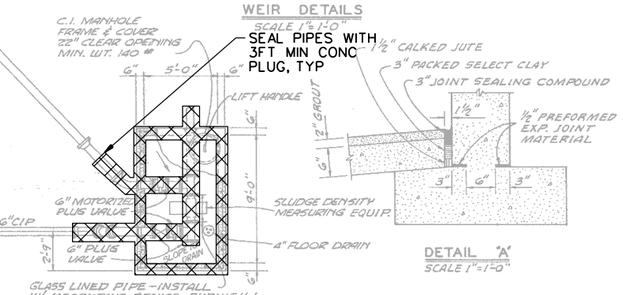


DETAIL "A"
SCALE 1" = 1'-0"

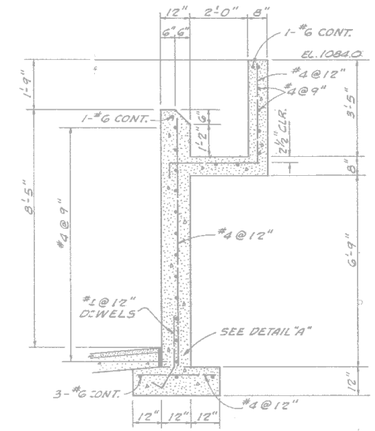


TYPICAL WALL SECTION
SCALE 1/2" = 1'-0"

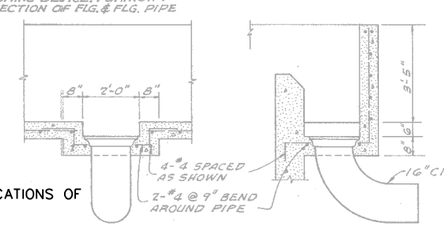


EFFLUENT DETAIL
SCALE 1/2" = 1'-0"

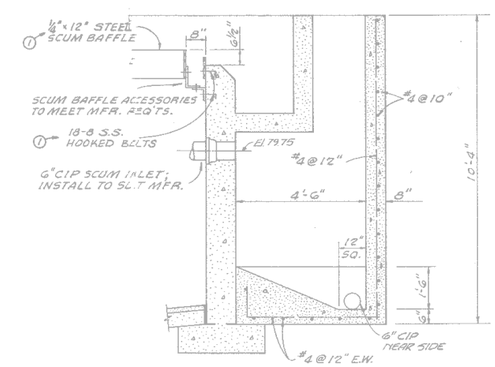


SCUM PIT DETAIL
SCALE 1/2" = 1'-0"

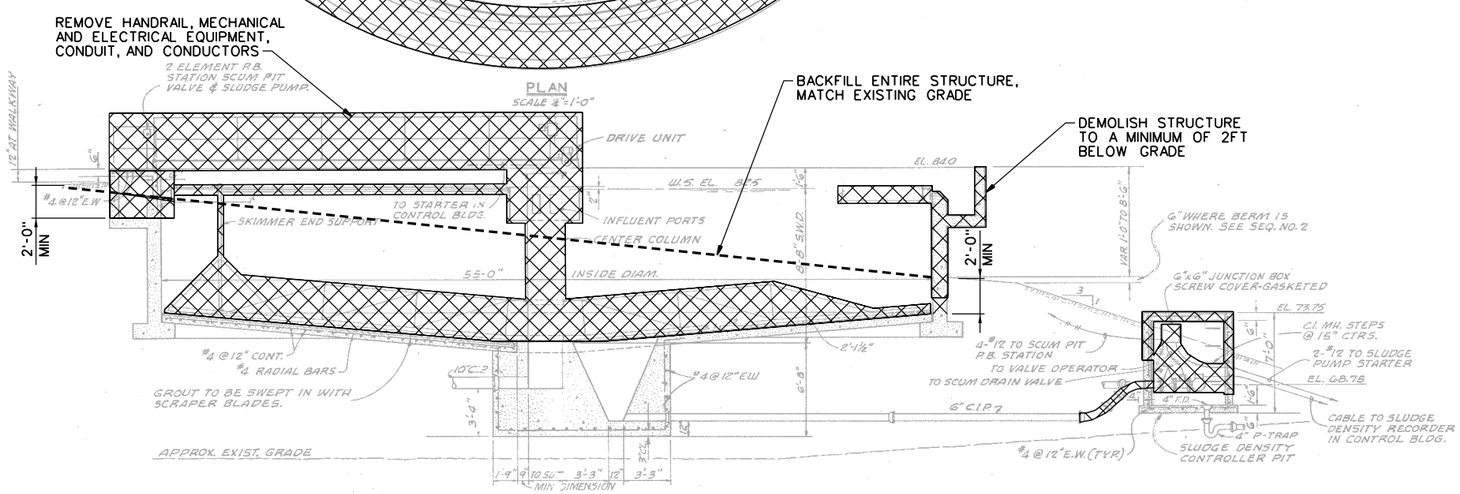


SECTIONAL ELEVATION
SCALE 1/2" = 1'-0"

APPROXIMATE LOCATIONS OF DRAIN HOLE, TYP

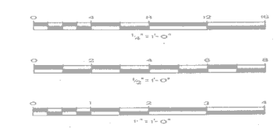

| SYMBOL | DESCRIPTION | DATE | APPROVAL |
|---|---|---|---|
| | REVISED TO SHOW "AS-BUILT" CONDITIONS. | 3-13-72 | PED JJG |
| 1 | WEIR PLATES & ANCHOR BOLTS REVISED | 4/70 | ATS |

REVISIONS

WILSON & COMPANY
ARCHITECTS - ENGINEERS
SALINA, KANSAS

U. S. ARMY ENGINEER DISTRICT
KANSAS CITY
CORPS OF ENGINEERS
KANSAS CITY, MO.

FORT RILEY, KANSAS

DRAWN BY: R.C.O.
TRACED BY: D.W.L.
CHECKED BY: F.E.C. R.C.O.
SUBMITTED BY: WILSON & COMPANY
APPROVED: CHIEF, ARCHITECTS SECTION
APPROVED: CHIEF, MILITARY DESIGN BRANCH
APPROVED: CHIEF, ENGINEERING DIVISION

# FORSYTH SEWAGE PLANT SECONDARY TREATMENT
## PRIMARY CLARIFIER

DATE: AUG. 1969
SCALE: AS SHOWN

| SHEET | DRAWING NUMBER | SEQ. NO. |
|---|---|---|
| 4 | 26-12-04 | 4 |

THIS PLAN ACCOMPANIES CONTRACT No. DACA41-70-C-0045 MODIFICATION No.

RECORD DRAWING 68-130

US Army Corps of Engineers
Kansas City District

H. DOUGLAS YEARSLEY LICENSED 12525 KANSAS PROFESSIONAL ENGINEER

VERIFY SCALES — BAR IS ONE INCH ON ORIGINAL DRAWING. IF NOT ONE INCH ON THIS SHEET, ADJUST SCALES ACCORDINGLY.

| Mark | Description | Date | Appr. | Mark | Description | Date | Appr. |
|---|---|---|---|---|---|---|---|

Designed by: D. ROBILLARD
Dwn by: R. WARREN
Ckd by: S. GILCHRIST
Reviewed by: BDYEARSLEY
Submitted by: S. GILCHRIST
Date: JUNE 2002
Rev.
Design file no.
Drawing code:
File name: H:\52\005.dwg
Plot date: 15-JUL-2002
Plot Time: 08:15:27

US Army Corps of Engineers
Kansas City District

CH2MHILL
DENVER, COLORADO

ADVANCED WASTEWATER TREATMENT PLANT AND COLLECTION SYSTEM PUMP STATIONS AND FORCE MAIN
PN 45230
FORT RILEY, KANSAS
OPTIONAL DEMOLITION
TYPICAL DEMOLITION CLARIFIERS

Sheet reference number:
52-X-4
Sheet 363 of 374