U. S. ARMY

CORPS OF ENGINEERS

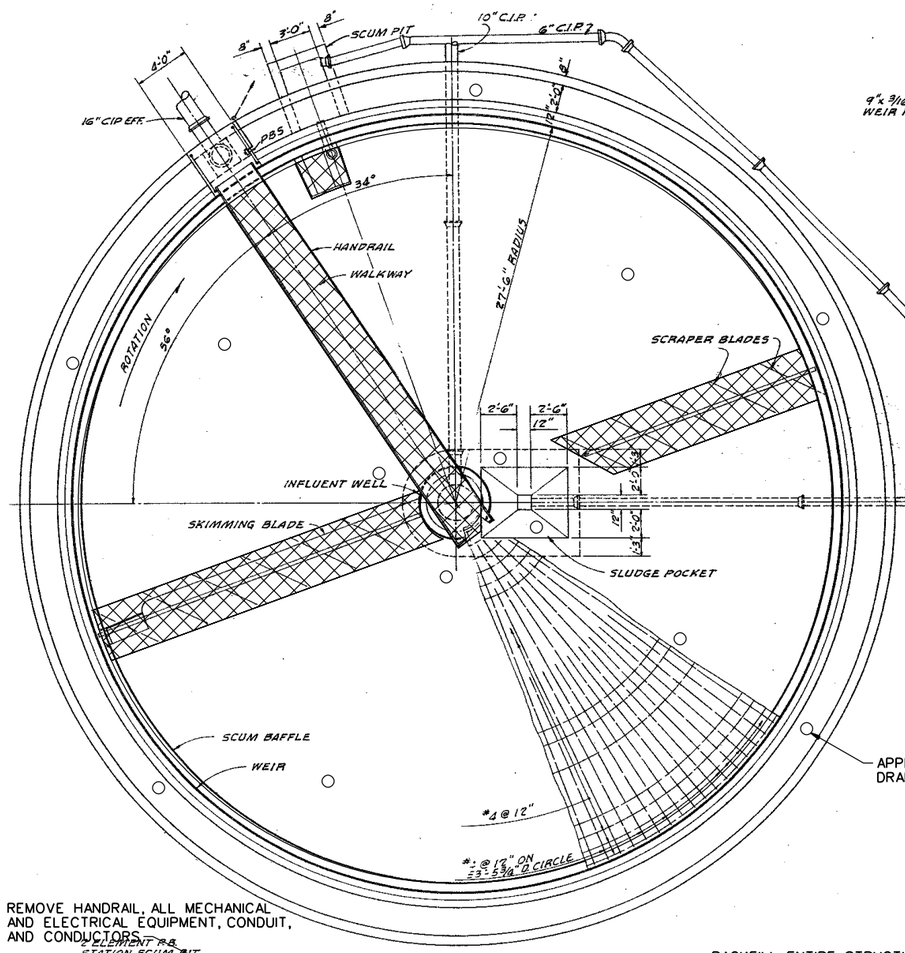

PLAN
SCALE 1/4"=1'-0"

REMOVE HANDRAIL, ALL MECHANICAL AND ELECTRICAL EQUIPMENT, CONDUIT, AND CONDUCTORS.

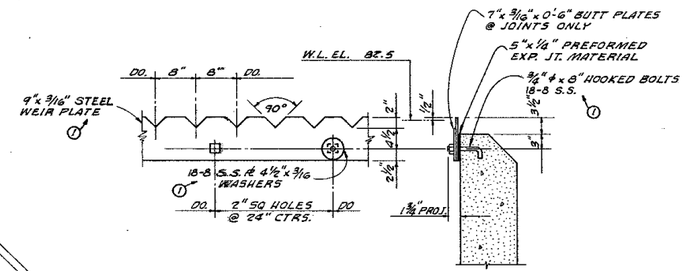

WEIR DETAILS
SCALE 1"=1'-0"

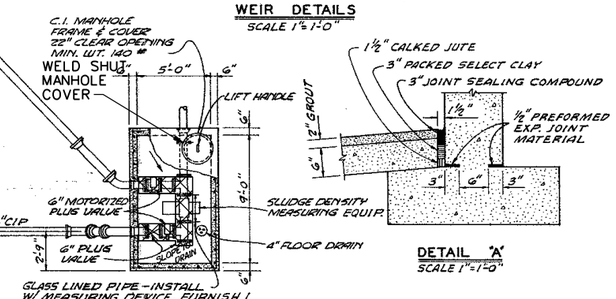

DETAIL "A"
SCALE 1"=1'-0"

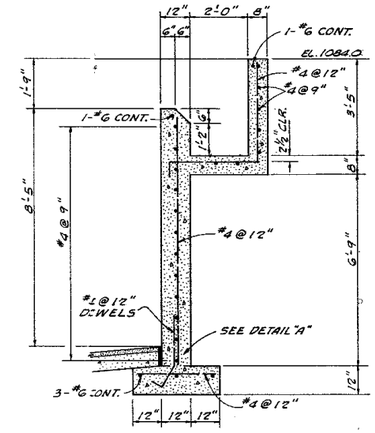

TYPICAL WALL SECTION
SCALE 1/2"=1'-0"

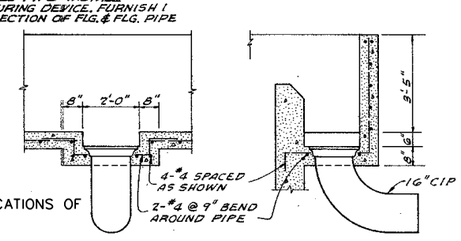

EFFLUENT DETAIL
SCALE 1/2"=1'-0"

APPROXIMATE LOCATIONS OF DRAIN HOLE, TYP

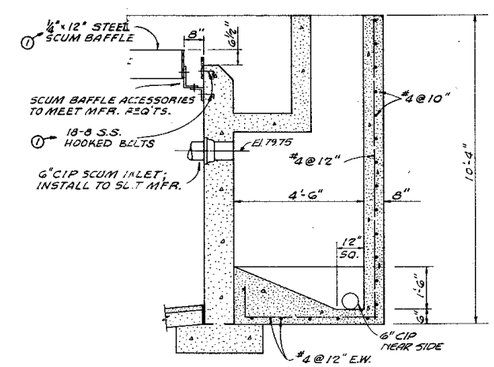

SCUM PIT DETAIL
SCALE 1/2"=1'-0"

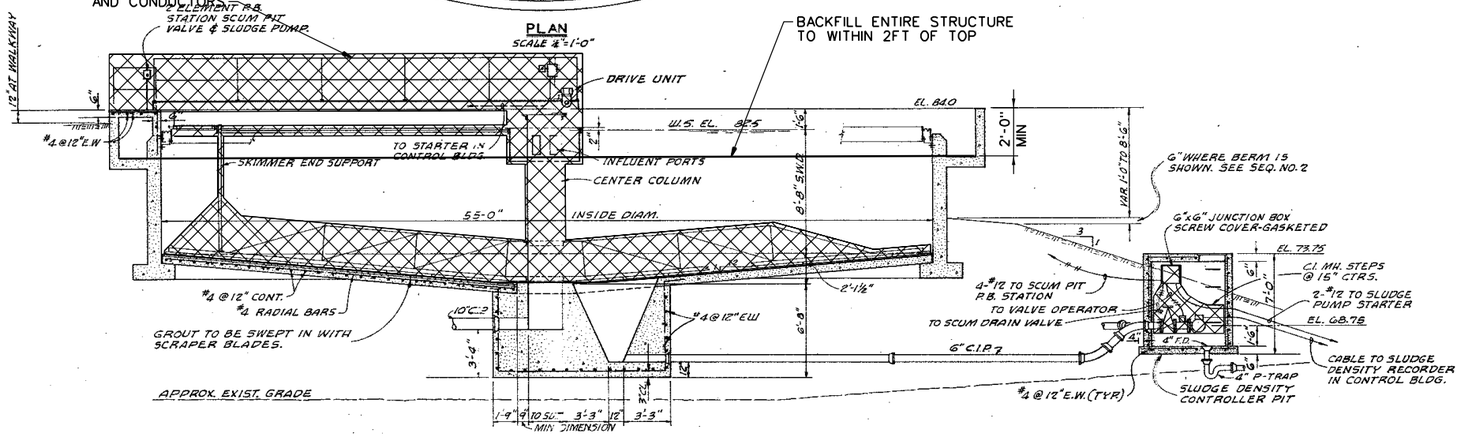

SECTIONAL ELEVATION
SCALE 1/4"=1'-0"

SYMBOL	DESCRIPTION	DATE	APPROVAL
	REVISED TO SHOW "AS-BUILT" CONDITIONS.	3-13-72	PED JJG
1	WEIR PLATES & ANCHOR BOLTS REVISED	4/70	HTS

REVISIONS

WILSON & COMPANY
ARCHITECTS - ENGINEERS
SALINA, KANSAS

U. S. ARMY ENGINEER DISTRICT
KANSAS CITY
CORPS OF ENGINEERS
KANSAS CITY, MO.

FORT RILEY, KANSAS

DRAWN BY: R.C.O.
TRACED BY: D.W.L.
CHECKED BY: F.E.C. R.C.O.
SUBMITTED: WILSON & COMPANY
APPROVED: CHIEF, PROJECTS SECTION
APPROVED: CHIEF, MILITARY DESIGN BRANCH
APPROVED: CHIEF, ENGINEERING DIVISION

FORSYTH SEWAGE PLANT SECONDARY TREATMENT
PRIMARY CLARIFIER

DATE: AUG. 1969

SCALE: AS SHOWN

SHEET	DRAWING NUMBER	SEQ. NO.
4	26-12-04	4

THIS PLAN ACCOMPANIES CONTRACT No. DACA41-70-C-0045 MODIFICATION No.

RECORD DRAWING 68-130

US Army Corps of Engineers
Kansas City District

H. DOUGLAS YEARSLEY LICENSED 12525 KANSAS PROFESSIONAL ENGINEER

VERIFY SCALES — BAR IS ONE INCH ON ORIGINAL DRAWING. IF NOT ONE INCH, ADJUST SCALES ACCORDINGLY.

Mark	Description	Date	Appr.	Mark	Description	Date	Appr.

Date: JUNE 2002
Rev.
Designed by: D. ROBILLARD
Drn by: R. MARKEN
Ckd by: S. GILCHRIST
Design file no.
Drawing code:
Reviewed by: BDYEARSLEY
Submitted by: S. GILCHRIST
File name: 1-50X05.dwg
Plot date: 15-JUL-2002
Plot Time: 08:03:40

US Army Corps of Engineers
Kansas City District

CH2MHILL
DENVER, COLORADO

ADVANCED WASTEWATER TREATMENT PLANT AND COLLECTION SYSTEM PUMP STATIONS AND FORCE MAIN
PN 45230
FORT RILEY, KANSAS
MINIMUM DEMOLITION
TYPICAL DEMOLITION CLARIFIERS

Sheet reference number: 50-X-5